IMPACT REVIEW 2021

CHANGING NATIONS

A YEAR IN NUMBERS

FINANCIAL FIGURES

The global pandemic has been hugely challenging for so many of us. Church leaders and churches have needed more support than ever before and being part of our network has been life-giving and enabled many leaders to continue in their ministry. We have all had to develop new ways of delivering ministry, equipping the Church and supporting each other. For New Wine, this has included our online United Breaks Out conferences, an online Leadership Conference and the launch and growth of our digital platform, New Wine Online.

We have faced huge loss of income from our summer gatherings, which has depleted our reserves in an unsustainable way. But by the grace of God, through prayer, good management and generosity through giving and the donation of ticket fees, we have been able to sustain our charitable activity. We are looking forward with hope and refreshed vision to 2022. We have been pruned and are ready to bear much fruit! The pandemic has made clear that we are not an events organisation. We are a not for profit, UK mission agency comprising a network of churches and individuals committed to the vision of nation change through Holy Spirit renewal. Thank you for understanding that and investing into our mission at this critical moment!

With every blessing,

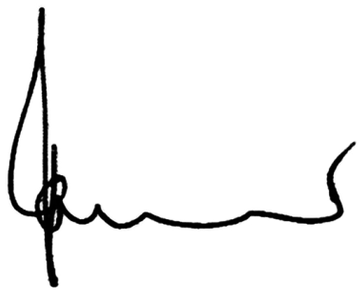

Paul Harcourt, New Wine National Leader

2021 IN NUMBERS

1,644

delegates at our online Leadership Conference 2021

20,000+

connecting with United Breaks Out online – including thousands more gathered as local churches

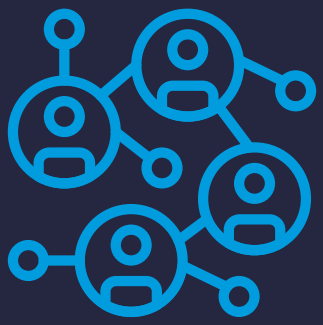

201

Uniters connecting members of local churches during online summer gathering

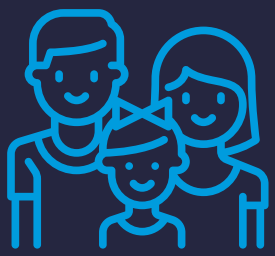

5,751

views of United Kids 21 sessions

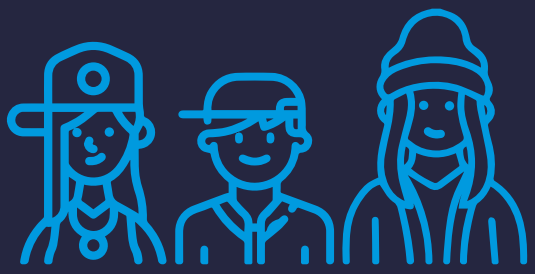

3,000+

youth & youth groups joining Luminosity online event

83

Discipleship Year students in 14 hubs

65+

charities and missional organisations represented at New Wine online events

2,074

active members of the Leadership Network

55

Leadership Network area gatherings

23

countries involved in New Wine International

‘Thank you so much for setting this up, for all the time, prayer, wisdom and knowledge that’s gone into it! And thank you for being so topical, for all the wise words, for chasing after God’s will and asking the Holy Spirit to move. It’s encouraged and inspired me so much and gives me hope to stick to my calling into ministry. I’m so thankful to see how God has worked and is still working in and through New Wine in manifold ways! **(Leadership Conference 21)**

‘We showed your Morning Celebration for our church service this morning. A young mum was here from another church, visiting a friend, and during the worship she started speaking in tongues for the first time! Nobody had been praying for her, she was just worshipping Jesus – and He sovereignly gave her this wonderful gift! She was blown away! Praise God for His goodness and kindness and for the gifts of His Spirit! We have sensed His love in such a tender way these last three days as we have gathered morning and evening with you guys!’ **(United Breaks Out 2021)**

‘Being a part of the Discipleship Year has been the most incredible experience and has really changed my life. I’ve really been able to form deep friendships with the other DY students in my Hub, but more importantly I’ve been able to focus on and deepen my relationship with God. If you had told me a year ago that I would be doing talks at church, leading services or doing prayer on the streets, there’s no way I would’ve believed you!’ **(Discipleship Year student)**

‘Paul Harcourt came and spoke about Acts 27 at our local New Wine Network meeting. I placed his teaching that day into a 7-week sermon series and started a prayer meeting on Saturdays at the church I’m co-leading. The church has traditionally struggled with corporate prayer meetings. By the second week, the numbers had doubled. By the third week, they’d doubled again. We have grown in unity and expectancy for the Holy Spirit to speak, lead, disciple and display the Kingdom. **(Leadership Network)**

Financial Update

January–December 2020

In March 2020, shortly after presenting the National Leadership Conference, the United Kingdom entered into a national lockdown on activities to control the Covid-19 global pandemic. With the ensuing cancellation of the United summer gathering, anticipated income was reduced markedly against the prior year. New Wine was extremely grateful that many delegates chose to donate part or all of the fees paid to support the ongoing work of the charity. Through their support, it was possible to provide a digital conference online, open to everyone online without charge. Two generous grants were received from other charitable bodies and the government’s Coronavirus Job Retention Scheme was drawn upon to avoid the need for staff reductions, which would have seriously impeded the ability to plan and deliver future conferences.

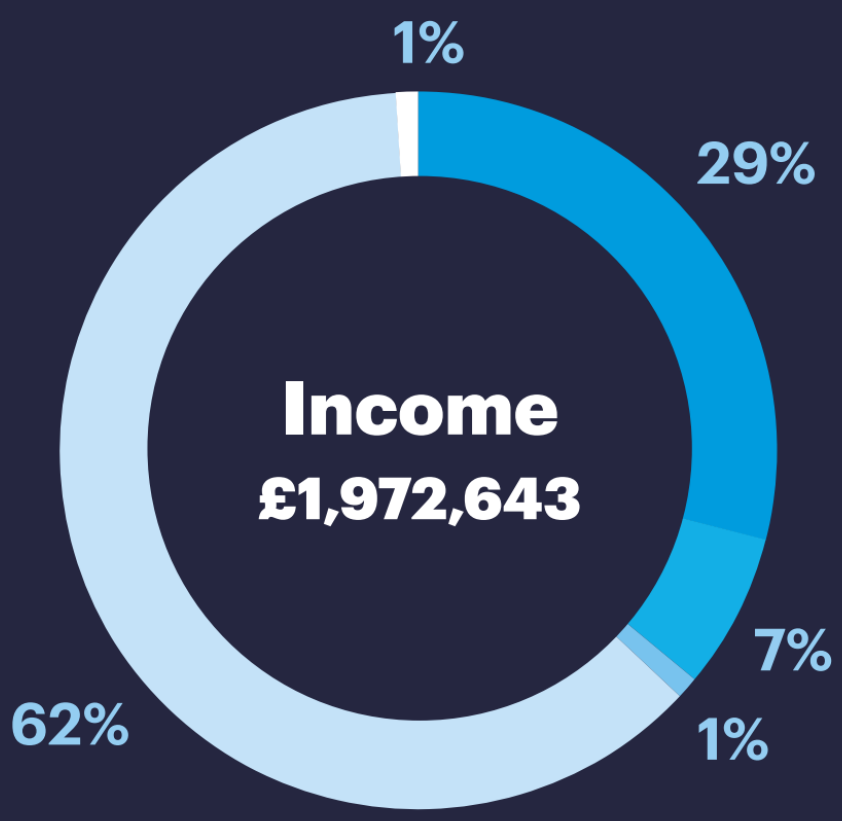

United, other events & Leadership Network
£577,683

Charitable trading
£137,540

Offerings
£19,886

Donations
£1,210,865

Investment income
£26,669

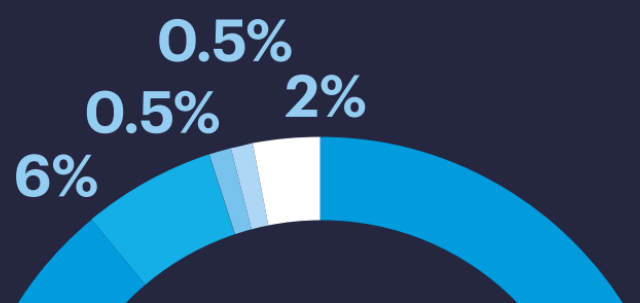

Events, Discipleship Year, International & Leadership Network
£1,889,410

Charitable trading
£127,511

Church planting
£5,000

Generating income
£8,562

Governance
£45,677

Contact Us

New Wine Trust Limited, 4a Ridley Avenue, Ealing, London, W13 9XW

+44 (0) 2085 676717

info@new-wine.org

NewWineEngland

NewWine

Registered Charity No. 1084415